

CITAL:
 - Surface: 45.917 m²
 - Perimeter: 1.030 m

Dimensions: Meters

Scale:	ALSTOM ROLLING STOCK	Implementation scheme CITAL - Plan view Factory arrangement
1:1000	CITAL-Assembly Plant ANNABA Algeria	
Page:	Doc.: RSI-FRV-CITAL-000000001	Révision: "00" daté: 2011 01 14
2 / 4		

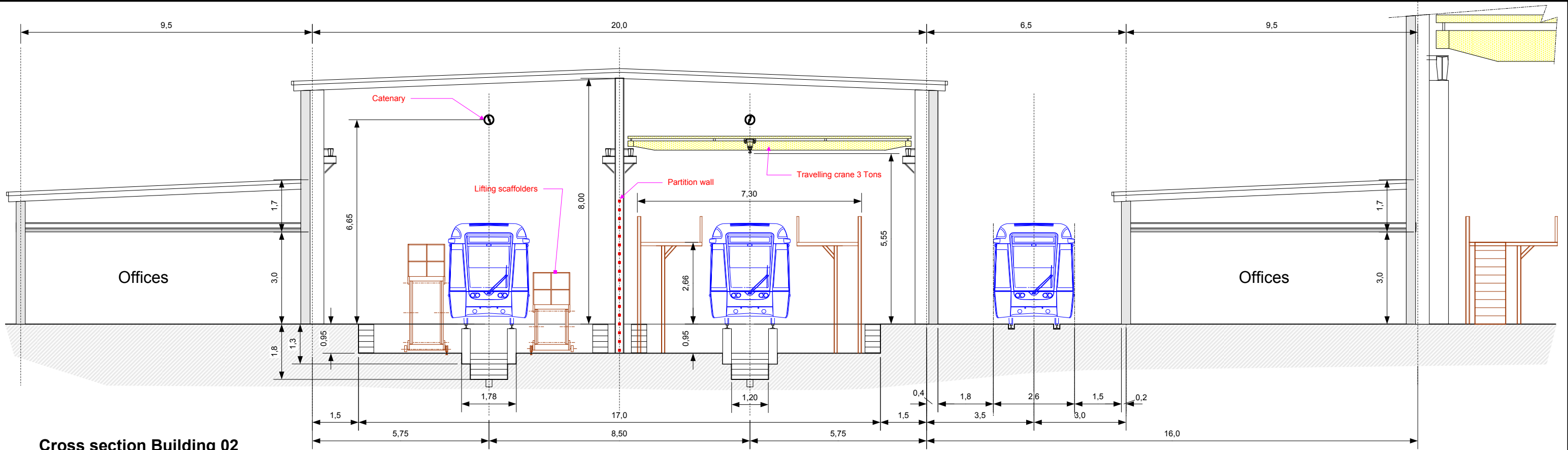

Cross section Building 02
Static test workshop & Expedition

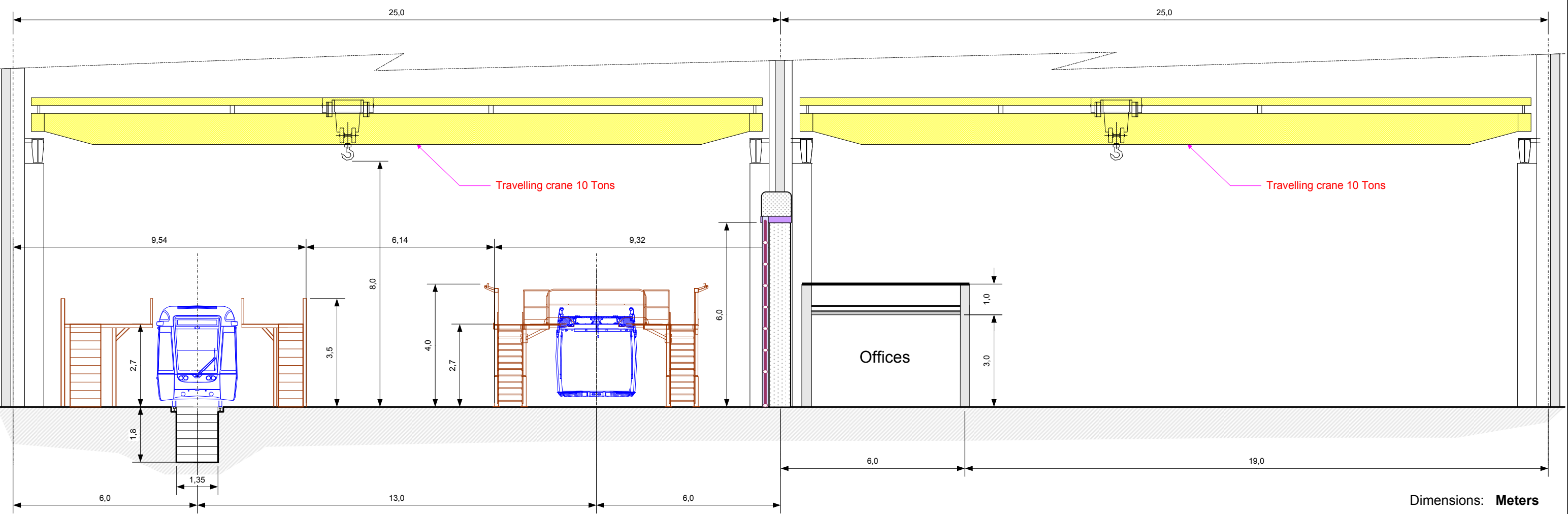

Cross section Building 01
Fitting workshop & Warehouse

Dimensions: **Meters**

Scale: 1:125	ALSTOM ROLLING STOCK CITAL-Assembly Plant ANNABA Algeria	Implementation scheme CITAL - Buildings 01 & 02 Transversal sections
Page: 4 / 4		

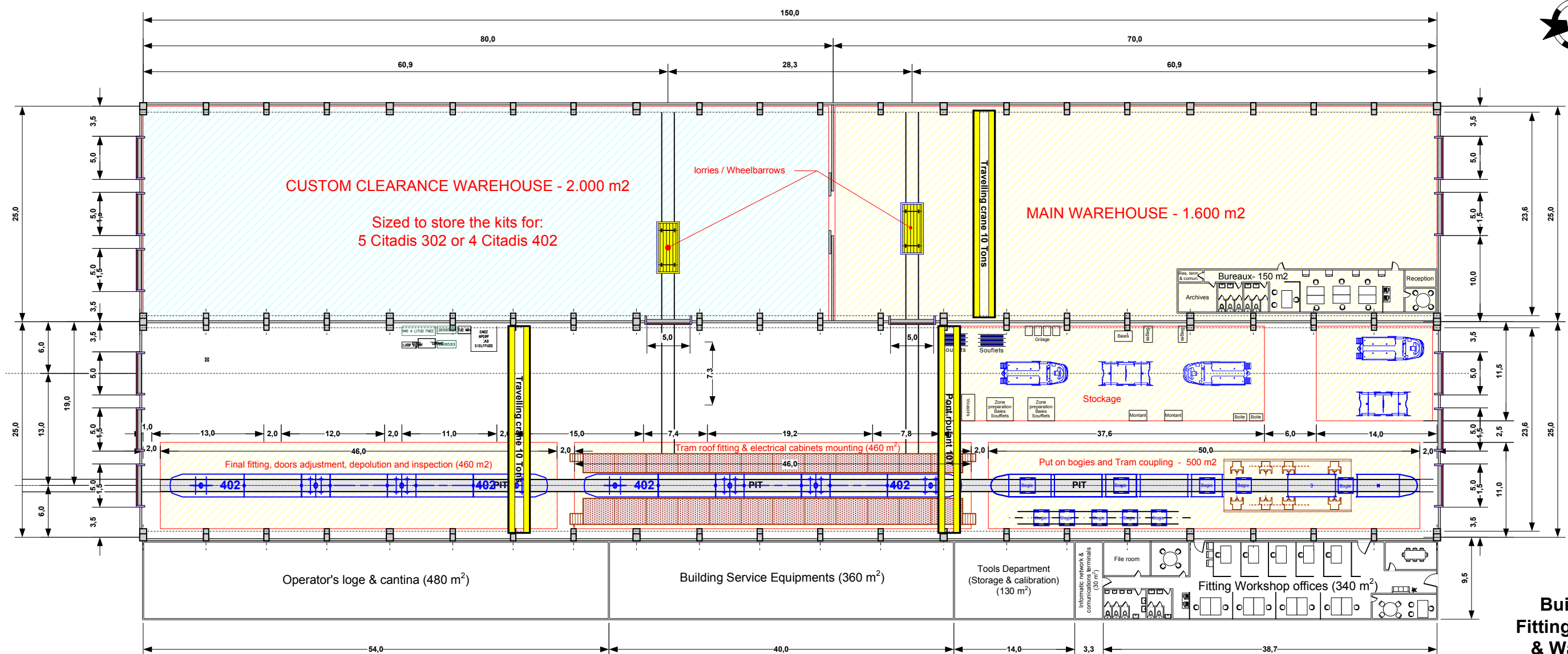

Building 01
Fitting workshop
& Warehouse

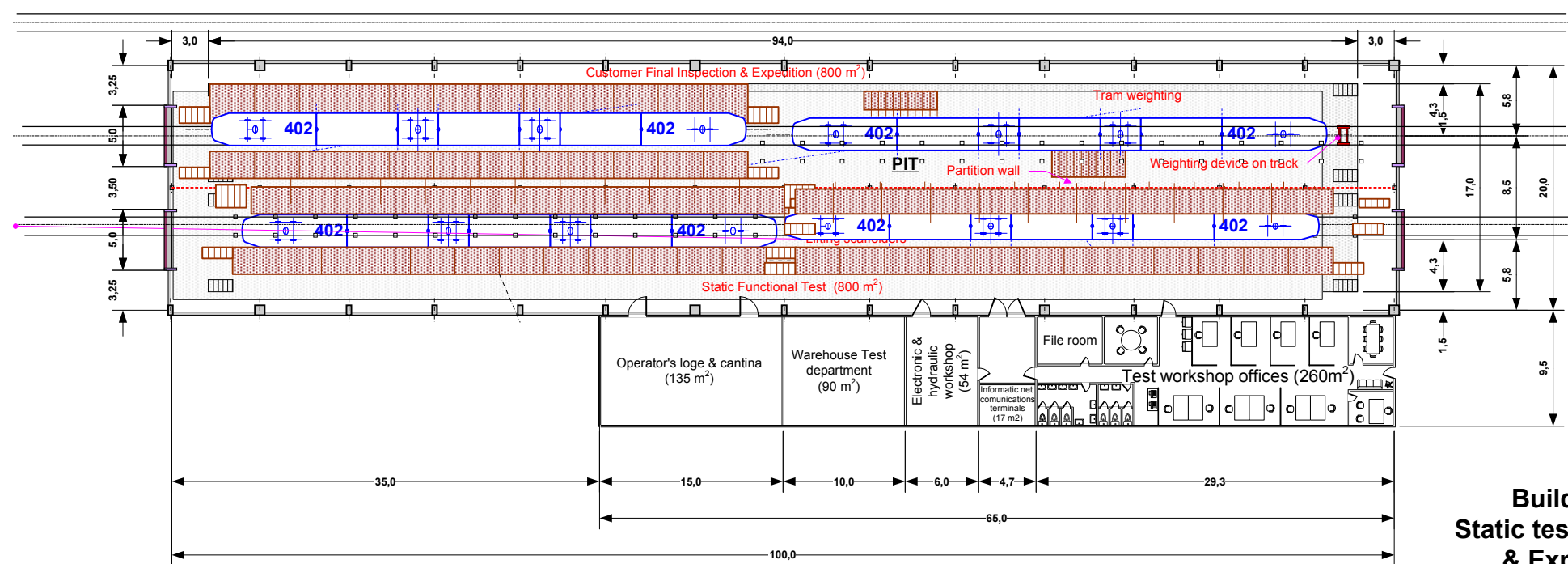

Building 02
Static test workshop
& Expedition

Dimensions: **Meters**

Scale:	ALSTOM ROLLING STOCK	Implementation scheme CITAL - Buildings 01 & 02 Plan view, arrangement
1:500	CITAL-Assembly Plant ANNABA Algeria	
Page:	Doc.: RSI-FRV-CITAL-0000000001	Revision: "00" dated: 2011 01 14
3 / 4		

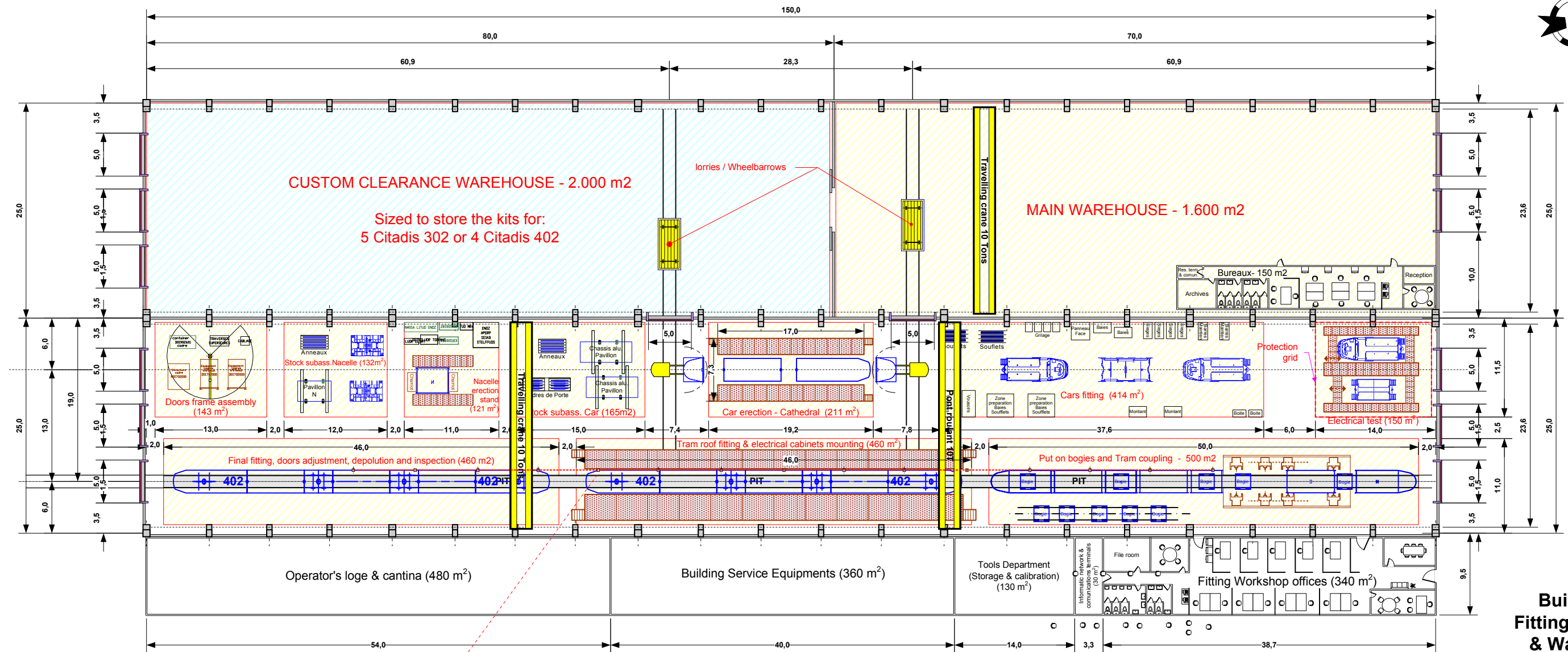

Building 01
Fitting workshop
& Warehouse

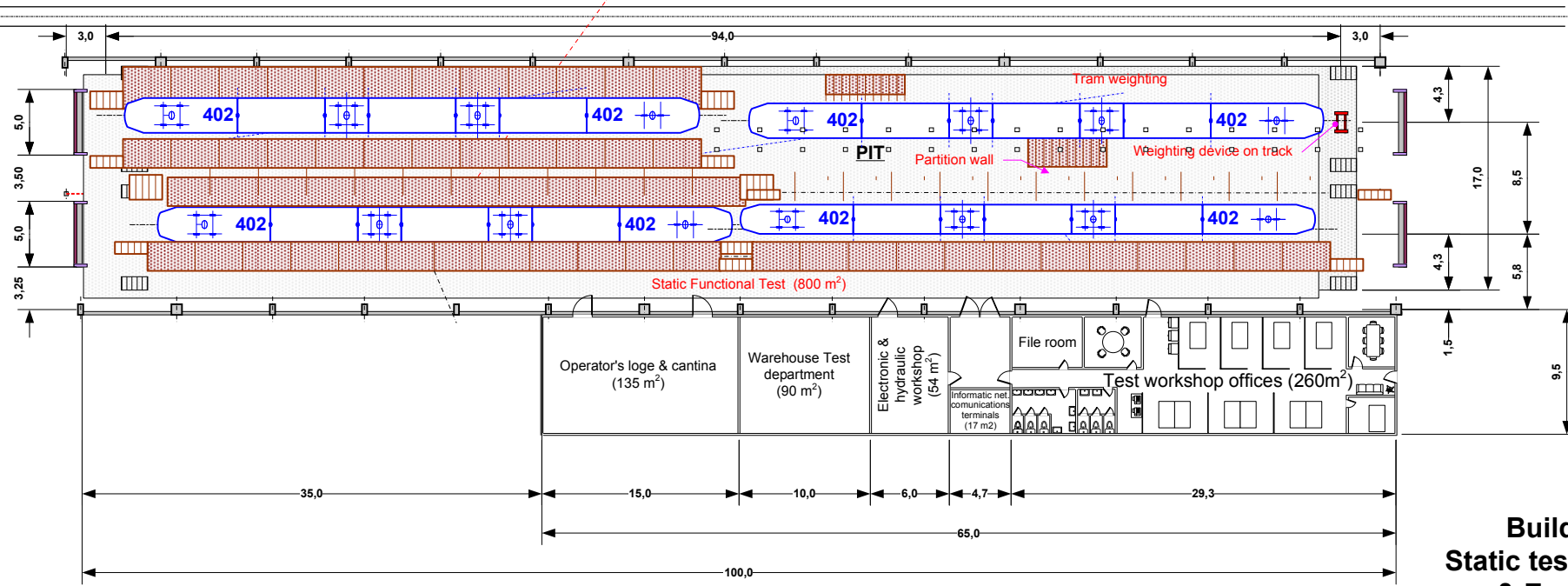

Building 02
Static test workshop
& Expedition

Dimensions: Meters

Scale:	1:500		Implementation scheme CITAL-Assembly Plant ANNABA Algeria
Page:	3 / 4		
		ANNABA Algeria Plan view, arrangement	
		Revision: "00" dated: 2011 01 14	